

N.B.

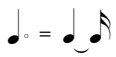

Harpichord piece

"the song is under my fingers"

Lawrence Dunn

Presto ♩ = 145-60

(L.H. unsynchronised)

5

(sim.)

9

13

17

21

23

26

29

32

36

39

44

48

51

54

59

63

67

71

75

79

85

89

92

95

98

102

106

1.

109

112

2.

115

118

120

124

127

130

132

135

138

141

144

148

151

154

157

161
